TRAFFIC CRASH REPORT

OHIO DEPARTMENT OF PUBLIC SAFETY — EDUCATION · SERVICE · PROTECTION

LOCAL INFORMATION

LOCAL REPORT NUMBER *: 17049599

CRASH SEVERITY: 3 (1 - FATAL, 2 - INJURY, 3 - PDO)

HIT/SKIP: 1 - SOLVED, 2 - UNSOLVED

■ PHOTOS TAKEN ■ OH-2 ☐ OH-1P ■ OH-3 ☐ OTHER

☐ PDO UNDER STATE REPORTABLE DOLLAR AMOUNT

☐ PRIVATE PROPERTY

REPORTING AGENCY NCIC *: 05724

REPORTING AGENCY NAME *: BUTLER TWP PD

NUMBER OF UNITS: 02

UNIT IN ERROR: 99 (98 - ANIMAL, 99 - UNKNOWN)

COUNTY *: 57

☐ CITY * ☐ VILLAGE * ■ TOWNSHIP *

CITY, VILLAGE, TOWNSHIP *: Butler

CRASH DATE *: 08/03/2017

TIME OF CRASH: 9:50

DAY OF WEEK: Thu

DEGREES / MINUTES / SECONDS — LATITUDE: 39:50:27.72 — LONGITUDE: -084:11:21.58

OR

DECIMAL DEGREES — LATITUDE: 39.841034 — LONGITUDE: -84.189330

ROADWAY DIVISION: ☐ DIVIDED ■ UNDIVIDED

DIVIDED LANE DIRECTION OF TRAVEL: N - NORTHBOUND, S - SOUTHBOUND, E - EASTBOUND, W - WESTBOUND

NUMBER OF THRU LANES: 03

ROAD TYPES OR MILEPOST [2]: AL - ALLEY, AV - AVENUE, BL - BOULEVARD, CR - CIRCLE, CT - COURT, DR - DRIVE, HE - HEIGHTS, HW - HIGHWAY, LA - LANE, MP - MILEPOST, PK - PARKWAY, PI - PIKE, PL - PLACE, RD - ROAD, SQ - SQUARE, ST - STREET, TE - TERRACE, TL - TRAIL, WA - WAY

LOCATION ROUTE TYPE [1]: IR — LOCATION ROUTE NUMBER: 75

LOC PREFIX: N,S,E,W — LOCATION ROAD NAME:

LOCATION ROAD TYPE [2]: HW

ROUTE TYPES [1]: IR - INTERSTATE ROUTE (INC. TURNPIKE), US - US ROUTE, SR - STATE ROUTE, CR - NUMBERED COUNTY ROUTE, TR - NUMBERED TOWNSHIP ROUTE

DISTANCE FROM REFERENCE: ☐ MILES ☐ FEET ☐ YARDS — DIR FROM REF: N,S,E,W — OF — REFERENCE ROUTE TYPE [1] — REFERENCE ROUTE NUMBER — REF PREFIX: N,S,E,W — REFERENCE NAME (ROAD, MILEPOST, HOUSE #): BENCHWOOD — REFERENCE ROAD TYPE [2]: RD

REFERENCE POINT USED: 1 (1 - INTERSECTION, 2 - MILE POST, 3 - HOUSE NUMBER)

CRASH LOCATION: 08
01 - NOT AN INTERSECTION, 02 - FOUR-WAY INTERSECTION, 03 - T-INTERSECTION, 04 - Y-INTERSECTION, 05 - TRAFFIC CIRCLE/ROUNDABOUT, 06 - FIVE-POINT, OR MORE, 07 - ON RAMP, 08 - OFF RAMP, 09 - CROSSOVER, 10 - DRIVEWAY/ALLEY ACCESS, 11 - RAILWAY GRADE CROSSING, 12 - SHARED-USE PATHS OR TRAILS, 99 - UNKNOWN

☐ INTERSECTION RELATED

LOCATION OF FIRST HARMFUL EVENT: 1 (1 - ON ROADWAY, 2 - ON SHOULDER, 3 - IN MEDIAN, 4 - ON ROADSIDE, 5 - ON GORE, 6 - OUTSIDE TRAFFICWAY, 9 - UNKNOWN)

ROAD CONTOUR: 1 (1 - STRAIGHT LEVEL, 2 - STRAIGHT GRADE, 3 - CURVE LEVEL, 4 - CURVE GRADE, 9 - UNKNOWN)

ROAD CONDITIONS — PRIMARY: 01 — SECONDARY:
01 - DRY, 02 - WET, 03 - SNOW, 04 - ICE, 05 - SAND, MUD, DIRT, OIL, GRAVEL, 06 - WATER (STANDING, MOVING), 07 - SLUSH, 08 - DEBRIS*, 09 - RUT, HOLES, BUMPS, UNEVEN PAVEMENT*, 10 - OTHER, 99 - UNKNOWN
* SECONDARY CONDITION ONLY

MANNER OF CRASH COLLISION/IMPACT: 7 (1 - NOT COLLISION BETWEEN TWO MOTOR VEHICLES IN TRANSPORT, 2 - REAR-END, 3 - HEAD-ON, 4 - REAR-TO-REAR, 5 - BACKING, 6 - ANGLE, 7 - SIDESWIPE, SAME DIRECTION, 8 - SIDESWIPE, OPPOSITE DIRECTION, 9 - UNKNOWN)

WEATHER: 1 (1 - CLEAR, 2 - CLOUDY, 3 - FOG, SMOG, SMOKE, 4 - RAIN, 5 - SLEET, HAIL, 6 - SNOW, 7 - SEVERE CROSSWINDS, 8 - BLOWING SAND, SOIL, DIRT, SNOW, 9 - OTHER/UNKNOWN)

ROAD SURFACE: 2 (1 - CONCRETE, 2 - BLACKTOP, BITUMINOUS, ASPHALT, 3 - BRICK/BLOCK, 4 - SLAG, GRAVEL, STONE, 5 - DIRT, 6 - OTHER)

LIGHT CONDITIONS — PRIMARY: 1 — SECONDARY:
1 - DAYLIGHT, 2 - DAWN, 3 - DUSK, 4 - DARK - LIGHTED ROADWAY, 5 - DARK - ROADWAY NOT LIGHTED, 6 - DARK - UNKNOWN ROADWAY LIGHTING, 7 - GLARE*, 8 - OTHER, 9 - UNKNOWN
* SECONDARY CONDITION ONLY

☐ SCHOOL ZONE RELATED

SCHOOL BUS RELATED: ☐ YES, SCHOOL BUS DIRECTLY INVOLVED ☐ YES, SCHOOL BUS INDIRECTLY INVOLVED

☐ WORK ZONE RELATED

☐ WORKERS PRESENT ☐ LAW ENFORCEMENT PRESENT (OFFICER/VEHICLE) ☐ LAW ENFORCEMENT PRESENT (VEHICLE ONLY)

TYPE OF WORK ZONE: 1 - LANE CLOSURE, 2 - LANE SHIFT/CROSSOVER, 3 - WORK ON SHOULDER OR MEDIAN, 4 - INTERMITTENT OR MOVING WORK, 5 - OTHER

LOCATION OF CRASH IN WORK ZONE: 1 - BEFORE THE FIRST WORK ZONE WARNING SIGN, 2 - ADVANCE WARNING AREA, 3 - TRANSITION AREA, 4 - ACTIVITY AREA, 5 - TERMINATION AREA

NARRATIVE

Unit #1 was traveling south on the off ramp from IR-75 south in the left turn lane and when at Benchwood Road, Unit #1 and Unit #2, who was in the far left turn lane from IR-75 south, turned left onto Benchwood Road and in doing so, both units struck each other.

Due to conflicting statements from both drivers and no independent witnesses, neither driver received a citation.

Diagram

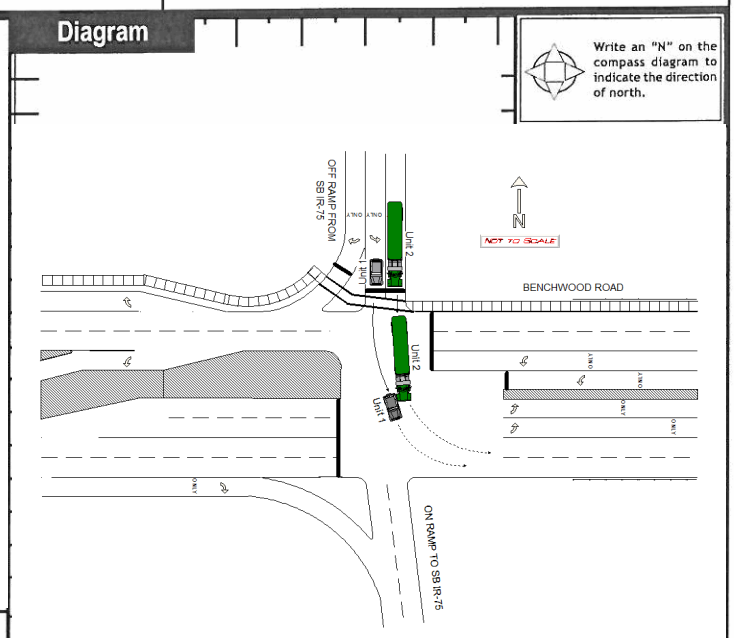

REPORT TAKEN BY: ■ POLICE AGENCY ☐ MOTORIST

☐ SUPPLEMENT (CORRECTION OR ADDITION TO AN EXISTING REPORT SENT TO ODPS)

DATE CRASH REPORTED	TIME CRASH REPORTED	DISPATCH TIME	ARRIVAL TIME	TIME CLEARED	OTHER INVESTIGATION TIME	TOTAL MINUTES
08/03/2017	9:50	9:52	9:54	10:33		39

OFFICER'S NAME *	OFFICER'S BADGE NUMBER	CHECKED BY	
Ofc. Benton Smith	12	Sgt. Lonnie Bilbrey	PAGE OF

HSY7001 OH1 (REV 01/12)

OHIO DEPARTMENT OF PUBLIC SAFETY
EDUCATION · SERVICE · PROTECTION

UNIT

Local Report Number: 17049599

Unit Number	Owner Name: Last, First, Middle (☐ Same As Driver)	Owner Phone Number - inc. area code (☐ Same As Driver)	Damage Scale	Damaged Area
01	ENTERPRISE	(937) 537-2587	2	Front: 02, 09, 03, 08, 10, 04, 05, 06

Owner Address: City, State, Zip (☐ Same As Driver): 3600 TERMINAL DR DAYTON, OH 45414

Damage Scale: 1 - None; 2 - Minor; 3 - Functional; 4 - Disabling; 9 - Unknown

LP State	License Plate Number	Vehicle Identification Number	# Occupants
MD	6CJ3761	1C4NJDEB6GD757718	01

Vehicle Year	Vehicle Make	Vehicle Model	Vehicle Color
2016	Jeep	Patriot	SILVER/ALUMINUM

■ Proof of Insurance Shown	Insurance Company	Policy Number	Towed By
	MOTOR VEHICLE ADMINISTRAT	S0093	

Carrier Name, Address, City, State, Zip: ,

Carrier Phone- include area code:

US DOT:

HM Placard ID No.:

HM Class Number:

Vehicle Weight GVWR/GCWR: 1 - Less Than or Equal to 10K Lbs.; 2 - 10,001 to 26,000 Lbs; 3 - More Than 26,000 Lbs.

☐ Hazardous Material Released

Cargo Body Type: 01 - No Cargo Body Type/Not Applicable; 02 - Bus/Van (9-15 Seats, Inc Driver); 03 - Bus (16+ Seats, Inc Driver); 04 - Vehicle Towing Another Vehicle; 05 - Logging; 06 - Intermodal Container Chassis; 07 - Cargo Van/Enclosed Box; 08 - Grain, Chips, Gravel; 09 - Pole; 10 - Cargo Tank; 11 - Flat Bed; 12 - Dump; 13 - Concrete Mixer; 14 - Auto Transporter; 15 - Garbage/Refuse; 99 - Other/Unknown

Trafficway Description: 1 - Two-Way, Not Divided; 2 - Two-Way, Not Divided, Continuous Left Turn Lane; 3 - Two-Way, Divided, Unprotected(Painted or Grass >4 Ft.) Median; 4 - Two-Way, Divided, Positive Median Barrier; 5 - One-Way Trafficway

☐ Hit / Skip Unit

Non-Motorist Location Prior to Impact: 01 - Intersection - Marked Crosswalk; 02 - Intersection - No Crosswalk; 03 - Intersection - Other; 04 - Midblock - Marked Crosswalk; 05 - Travel Lane - Other Location; 06 - Bicycle Lane; 07 - Shoulder/Roadside; 08 - Sidewalk; 09 - Median/Crossing Island; 10 - Driveway Access; 11 - Shared-Use Path or Trail; 12 - Non-Trafficway Area; 99 - Other/Unknown

Type of Use: 1 - Personal; 2 - Commercial; 3 - Government

☐ In Emergency Response

Unit Type: 06

99 - Unknown or Hit / Skip

Passenger Vehicles (less than 9 passengers): 01 - Sub-Compact; 02 - Compact; 03 - Mid Size; 04 - Full Size; 05 - Minivan; 06 - Sport Utility Vehicle; 07 - Pickup; 08 - Van; 09 - Motorcycle; 10 - Motorized Bicycle; 11 - Snowmobile/ATV; 12 - Other Passenger Vehicle

Med/Heavy Trucks or Combo Units > 10K lbs: 13 - Single Unit Truck or Van 2axle, 6 tires; 14 - Single Unit Truck; 3+ axles; 15 - Single Unit Truck / Trailer; 16 - Truck/Tractor (Bobtail); 17 - Tractor/Semi-Trailer; 18 - Tractor/Double; 19 - Tractor/Triples; 20 - Other Med/Heavy Vehicle

Bus/Van/Limo (9 or More Including Driver): 21 - Bus/Van (9-15 Seats, Inc Driver); 22 - Bus (16+ Seats, Inc Driver)

Non-Motorist: 23 - Animal with Rider; 24 - Animal with Buggy, Wagon, Surrey; 25 - Bicycle/Pedacyclist; 26 - Pedestrian/Skater; 27 - Other Non-Motorist

☐ Has HM Placard

Special Function: 01 - None; 02 - Taxi; 03 - Rental Truck (Over 10k Lbs); 04 - Bus - School (Public or Private); 05 - Bus - Transit; 06 - Bus - Charter; 07 - Bus - Shuttle; 08 - Bus - Other; 09 - Ambulance; 10 - Fire; 11 - Highway/Maintenance; 12 - Military; 13 - Police; 14 - Public Utility; 15 - Other Government; 16 - Construction Equip.; 17 - Farm Vehicle; 18 - Farm Equipment; 19 - Motorhome; 20 - Golf Cart; 21 - Train; 22 - Other (Explain in Narrative)

Most Damaged Area: 07

01 - None; 02 - Center Front; 03 - Right Front; 04 - Right Side; 05 - Right Rear; 06 - Rear Center; 07 - Left Rear; 08 - Left Side; 09 - Left Front; 10 - Top and Windows; 11 - Undercarriage; 12 - Load/Trailer; 13 - Total(All Areas); 14 - Other; 99 - Unknown

Impact Area: 07

Action: 1 - Non-Contact; 2 - Non-Collision; 3 - Striking; 4 - Struck; 5 - Striking/Struck; 9 - Unknown

Pre-Crash Actions: 01

99 - Unknown

Motorist: 01 - Straight Ahead; 02 - Backing; 03 - Changing Lanes; 04 - Overtaking/Passing; 05 - Making Right Turn; 06 - Making Left Turn; 07 - Making U-Turn; 08 - Entering Traffic Lane; 09 - Leaving Traffic Lane; 10 - Parked; 11 - Slowing or Stopped in Traffic; 12 - Driverless; 13 - Negotiating a Curve; 14 - Other Motorist Action

Non-Motorist: 15 - Entering or Crossing Specified Location; 16 - Walking, Running, Jogging, Playing, Cycling; 17 - Working; 18 - Pushing Vehicle; 19 - Approaching or Leaving Vehicle; 20 - Standing; 21 - Other Non-Motorist Action

Contributing Circumstances

Primary: 99

Secondary:

99 - Unknown

Motorist: 01 - None; 02 - Failure to Yield; 03 - Ran Red Light; 04 - Ran Stop Sign; 05 - Exceeded Speed Limit; 06 - Unsafe Speed; 07 - Improper Turn; 08 - Left of Center; 09 - Followed Too Closely/ACDA; 10 - Improper Lane Change /Passing/Off Road; 11 - Improper Backing; 12 - Improper Start From Parked Position; 13 - Stopped or Parked Illegally; 14 - Operating Vehicle in Negligent Manner; 15 - Swerving to Avoid (Due to External Conditions); 16 - Wrong Side/Wrong Way; 17 - Failure to Control; 18 - Vision Obstruction; 19 - Operating Defective Equipment; 20 - Load Shifting/Falling/Spilling; 21 - Other Improper Action

Non-Motorist: 22 - None; 23 - Improper Crossing; 24 - Darting; 25 - Lying and/or Illegally in Roadway; 26 - Failure to Yield Right of Way; 27 - Not Visible (Dark Clothing); 28 - Inattentive; 29 - Failure to Obey Traffic Signs /Signals/Officer; 30 - Wrong Side of the Road; 31 - Other Non-Motorist Action

Vehicle Defects: 01 - Turn Signals; 02 - Head Lamps; 03 - Tail Lamps; 04 - Brakes; 05 - Steering; 06 - Tire Blowout; 07 - Worn or Slick tires; 08 - Trailer Equipment Defective; 09 - Motor Trouble; 10 - Disabled From Prior Accident; 11 - Other Defects

Sequence of Events: 1 - 20; 2; 3; 4; 5; 6

First Harmful Event: 1

Most Harmful Event: 1

99 - Unknown

Non-Collision Events: 01 - Overturn/Rollover; 02 - Fire/Explosion; 03 - Immersion; 04 - Jackknife; 05 - Cargo/Equipment Loss or Shift; 06 - Equipment Failure (Blown Tire, Brake Failure, etc); 07 - Separation of Units; 08 - Ran Off Road Right; 09 - Ran Off Road Left; 10 - Cross Median; 11 - Cross Center Line Opposite Direction of Travel; 12 - Downhill Runaway; 13 - Other Non-Collision

Collision with Person, Vehicle or Object Not Fixed: 14 - Pedestrian; 15 - Pedalcycle; 16 - Railway Vehicle (Train,Engine); 17 - Animal - Farm; 18 - Animal - Deer; 19 - Animal - Other; 20 - Motor Vehicle in Transport; 21 - Parked Motor Vehicle; 22 - Work Zone Maintenance Equipment; 23 - Struck by Falling, Shifting Cargo or Anything Set in Motion by a Motor Vehicle; 24 - Other Movable Object

Collision with Fixed Object: 25 - Impact Attenuator/Crash Cushion; 26 - Bridge Overhead Structure; 27 - Bridge Pier or Abutment; 28 - Bridge Parapet; 29 - Bridge Rail; 30 - Guardrail Face; 31 - Guardrail End; 32 - Portable Barrier; 33 - Median Cable Barrier; 34 - Median Guardrail Barrier; 35 - Median Concrete Barrier; 36 - Median Other Barrier; 37 - Traffic Sign Post; 38 - Overhead Sign Post; 39 - Light/Luminaries Support; 40 - Utility Pole; 41 - Other Post, Pole or Support; 42 - Culvert; 43 - Curb; 44 - Ditch; 45 - Embankment; 46 - Fence; 47 - Mailbox; 48 - Tree; 49 - Fire Hydrant; 50 - Work Zone Maintenance Equipment; 51 - Wall, Building, Tunnel; 52 - Other Fixed Object

Unit Speed: 010

☐ Stated
■ Estimated

Posted Speed: 35

Traffic Control: 04

01 - No Controls; 02 - Stop Sign; 03 - Yield Sign; 04 - Traffic Signal; 05 - Traffic Flashers; 06 - School Zone; 07 - Railroad Crossbucks; 08 - Railroad Flashers; 09 - Railroad Gates; 10 - Construction Barricade; 11 - Person (Flagger, Officer); 12 - Pavement Markings; 13 - Crosswalk Lines; 14 - Walk/Don't Walk; 15 - Other; 16 - Not Reported

Unit Direction: From 1 To 3

1 - North; 2 - South; 3 - East; 4 - West; 5 - Northeast; 6 - Northwest; 7 - Southeast; 8 - Southwest; 9 - Unknown

HSY8304 OH1U (Rev 01/12)

OHIO DEPARTMENT OF PUBLIC SAFETY
EDUCATION · SERVICE · PROTECTION

UNIT

LOCAL REPORT NUMBER: 17049599

UNIT NUMBER	OWNER NAME: LAST, FIRST, MIDDLE (☐ SAME AS DRIVER)	OWNER PHONE NUMBER - INC. AREA CODE (☐ SAME AS DRIVER)	DAMAGE SCALE
02	ABF FREIGHT SYSTEMS	(937) 236-2210	2

1 - NONE
2 - MINOR
3 - FUNCTIONAL
4 - DISABLING
9 - UNKNOWN

DAMAGED AREA: FRONT 02, 09, 08, 10, 04, 07, 06, 05, REAR

OWNER ADDRESS: CITY, STATE, ZIP (☐ SAME AS DRIVER)
3801 OLD GREENWOOD RD FORT SMITH, AR 72903

LP STATE	LICENSE PLATE NUMBER	VEHICLE IDENTIFICATION NUMBER	# OCCUPANTS
OK	2US439	3AKBGADV7FSGB4515	01

VEHICLE YEAR	VEHICLE MAKE	VEHICLE MODEL	VEHICLE COLOR
2015	Freightliner	Cascadia	GREEN

■ PROOF OF INSURANCE SHOWN	INSURANCE COMPANY	POLICY NUMBER	TOWED BY
	MOTOR VEHICLE SELF	MC-29910/082866	

CARRIER NAME, ADDRESS, CITY, STATE, ZIP: ABF FREIGHT SYSTEMS , 8051 CENTER POINT 70 BLVD, DAYTON, OH, 45424
CARRIER PHONE- INCLUDE AREA CODE: (937) 236-2210

US DOT

HM PLACARD ID NO.

HM CLASS NUMBER

VEHICLE WEIGHT GVWR/GCWR: 1 (1 - LESS THAN OR EQUAL TO 10K LBS. / 2 - 10,001 TO 26,000 LBS / 3 - MORE THAN 26,000 LBS.)

☐ HAZARDOUS MATERIAL RELEASED

CARGO BODY TYPE: 99
01 - NO CARGO BODY TYPE/NOT APPLICABLE
02 - BUS/VAN (9-15 SEATS, INC DRIVER)
03 - BUS (16+ SEATS, INC DRIVER)
04 - VEHICLE TOWING ANOTHER VEHICLE
05 - LOGGING
06 - INTERMODAL CONTAINER CHASSIS
07 - CARGO VAN/ENCLOSED BOX
08 - GRAIN, CHIPS, GRAVEL
09 - POLE
10 - CARGO TANK
11 - FLAT BED
12 - DUMP
13 - CONCRETE MIXER
14 - AUTO TRANSPORTER
15 - GARBAGE/REFUSE
99 - OTHER/UNKNOWN

TRAFFICWAY DESCRIPTION: 1
1 - TWO-WAY, NOT DIVIDED
2 - TWO-WAY, NOT DIVIDED, CONTINUOUS LEFT TURN LANE
3 - TWO-WAY, DIVIDED, UNPROTECTED(PAINTED OR GRASS >4 FT.) MEDIAN
4 - TWO-WAY, DIVIDED, POSITIVE MEDIAN BARRIER
5 - ONE-WAY TRAFFICWAY

☐ HIT / SKIP UNIT

NON-MOTORIST LOCATION PRIOR TO IMPACT
01 - INTERSECTION - MARKED CROSSWALK
02 - INTERSECTION - NO CROSSWALK
03 - INTERSECTION - OTHER
04 - MIDBLOCK - MARKED CROSSWALK
05 - TRAVEL LANE - OTHER LOCATION
06 - BICYCLE LANE
07 - SHOULDER/ROADSIDE
08 - SIDEWALK
09 - MEDIAN/CROSSING ISLAND
10 - DRIVEWAY ACCESS
11 - SHARED-USE PATH OR TRAIL
12 - NON-TRAFFICWAY AREA
99 - OTHER/UNKNOWN

TYPE OF USE: 2
1 - PERSONAL
2 - COMMERCIAL
3 - GOVERNMENT

☐ IN EMERGENCY RESPONSE

UNIT TYPE: 17
99 - UNKNOWN OR HIT / SKIP

PASSENGER VEHICLES (LESS THAN 9 PASSENGERS)
01 - SUB-COMPACT
02 - COMPACT
03 - MID SIZE
04 - FULL SIZE
05 - MINIVAN
06 - SPORT UTILITY VEHICLE
07 - PICKUP
08 - VAN
09 - MOTORCYCLE
10 - MOTORIZED BICYCLE
11 - SNOWMOBILE/ATV
12 - OTHER PASSENGER VEHICLE

MED/HEAVY TRUCKS OR COMBO UNITS > 10K LBS
13 - SINGLE UNIT TRUCK OR VAN 2AXLE, 6 TIRES
14 - SINGLE UNIT TRUCK; 3+ AXLES
15 - SINGLE UNIT TRUCK / TRAILER
16 - TRUCK/TRACTOR (BOBTAIL)
17 - TRACTOR/SEMI-TRAILER
18 - TRACTOR/DOUBLE
19 - TRACTOR/TRIPLES
20 - OTHER MED/HEAVY VEHICLE

BUS/VAN/LIMO (9 OR MORE INCLUDING DRIVER)
21 - BUS/VAN (9-15 SEATS, INC DRIVER)
22 - BUS (16+ SEATS, INC DRIVER)

NON-MOTORIST
23 - ANIMAL WITH RIDER
24 - ANIMAL WITH BUGGY, WAGON, SURREY
25 - BICYCLE/PEDACYCLIST
26 - PEDESTRIAN/SKATER
27 - OTHER NON-MOTORIST

☐ HAS HM PLACARD

SPECIAL FUNCTION: 01
01 - NONE
02 - TAXI
03 - RENTAL TRUCK (OVER 10K LBS)
04 - BUS - SCHOOL (PUBLIC OR PRIVATE)
05 - BUS - TRANSIT
06 - BUS - CHARTER
07 - BUS - SHUTTLE
08 - BUS - OTHER
09 - AMBULANCE
10 - FIRE
11 - HIGHWAY/MAINTENANCE
12 - MILITARY
13 - POLICE
14 - PUBLIC UTILITY
15 - OTHER GOVERNMENT
16 - CONSTRUCTION EQUIP.
17 - FARM VEHICLE
18 - FARM EQUIPMENT
19 - MOTORHOME
20 - GOLF CART
21 - TRAIN
22 - OTHER (EXPLAIN IN NARRATIVE)

MOST DAMAGED AREA: 03
01 - NONE
02 - CENTER FRONT
03 - RIGHT FRONT
04 - RIGHT SIDE
05 - RIGHT REAR
06 - REAR CENTER
07 - LEFT REAR
08 - LEFT SIDE
09 - LEFT FRONT
10 - TOP AND WINDOWS
11 - UNDERCARRIAGE
12 - LOAD/TRAILER
13 - TOTAL(ALL AREAS)
14 - OTHER
99 - UNKNOWN

IMPACT AREA: 03

ACTION: 9
1 - NON-CONTACT
2 - NON-COLLISION
3 - STRIKING
4 - STRUCK
5 - STRIKING/STRUCK
9 - UNKNOWN

PRE-CRASH ACTIONS: 01
99 - UNKNOWN

MOTORIST
01 - STRAIGHT AHEAD
02 - BACKING
03 - CHANGING LANES
04 - OVERTAKING/PASSING
05 - MAKING RIGHT TURN
06 - MAKING LEFT TURN
07 - MAKING U-TURN
08 - ENTERING TRAFFIC LANE
09 - LEAVING TRAFFIC LANE
10 - PARKED
11 - SLOWING OR STOPPED IN TRAFFIC
12 - DRIVERLESS
13 - NEGOTIATING A CURVE
14 - OTHER MOTORIST ACTION

NON-MOTORIST
15 - ENTERING OR CROSSING SPECIFIED LOCATION
16 - WALKING, RUNNING, JOGGING, PLAYING, CYCLING
17 - WORKING
18 - PUSHING VEHICLE
19 - APPROACHING OR LEAVING VEHICLE
20 - STANDING
21 - OTHER NON-MOTORIST ACTION

CONTRIBUTING CIRCUMSTANCES

PRIMARY: 99
SECONDARY:
99 - UNKNOWN

MOTORIST
01 - NONE
02 - FAILURE TO YIELD
03 - RAN RED LIGHT
04 - RAN STOP SIGN
05 - EXCEEDED SPEED LIMIT
06 - UNSAFE SPEED
07 - IMPROPER TURN
08 - LEFT OF CENTER
09 - FOLLOWED TOO CLOSELY/ACDA
10 - IMPROPER LANE CHANGE /PASSING/OFF ROAD
11 - IMPROPER BACKING
12 - IMPROPER START FROM PARKED POSITION
13 - STOPPED OR PARKED ILLEGALLY
14 - OPERATING VEHICLE IN NEGLIGENT MANNER
15 - SWERVING TO AVOID (DUE TO EXTERNAL CONDITIONS)
16 - WRONG SIDE/WRONG WAY
17 - FAILURE TO CONTROL
18 - VISION OBSTRUCTION
19 - OPERATING DEFECTIVE EQUIPMENT
20 - LOAD SHIFTING/FALLING/SPILLING
21 - OTHER IMPROPER ACTION

NON-MOTORIST
22 - NONE
23 - IMPROPER CROSSING
24 - DARTING
25 - LYING AND/OR ILLEGALLY IN ROADWAY
26 - FAILURE TO YIELD RIGHT OF WAY
27 - NOT VISIBLE (DARK CLOTHING)
28 - INATTENTIVE
29 - FAILURE TO OBEY TRAFFIC SIGNS /SIGNALS/OFFICER
30 - WRONG SIDE OF THE ROAD
31 - OTHER NON-MOTORIST ACTION

VEHICLE DEFECTS
01 - TURN SIGNALS
02 - HEAD LAMPS
03 - TAIL LAMPS
04 - BRAKES
05 - STEERING
06 - TIRE BLOWOUT
07 - WORN OR SLICK TIRES
08 - TRAILER EQUIPMENT DEFECTIVE
09 - MOTOR TROUBLE
10 - DISABLED FROM PRIOR ACCIDENT
11 - OTHER DEFECTS

SEQUENCE OF EVENTS
1: 20 2: 3: 4: 5: 6:
FIRST HARMFUL EVENT: 1
MOST HARMFUL EVENT: 1
99 - UNKNOWN

NON-COLLISION EVENTS
01 - OVERTURN/ROLLOVER
02 - FIRE/EXPLOSION
03 - IMMERSION
04 - JACKKNIFE
05 - CARGO/EQUIPMENT LOSS OR SHIFT
06 - EQUIPMENT FAILURE (BLOWN TIRE, BRAKE FAILURE, ETC)
07 - SEPARATION OF UNITS
08 - RAN OFF ROAD RIGHT
09 - RAN OFF ROAD LEFT
10 - CROSS MEDIAN
11 - CROSS CENTER LINE OPPOSITE DIRECTION OF TRAVEL
12 - DOWNHILL RUNAWAY
13 - OTHER NON-COLLISION

COLLISION WITH PERSON, VEHICLE OR OBJECT NOT FIXED
14 - PEDESTRIAN
15 - PEDALCYCLE
16 - RAILWAY VEHICLE (TRAIN,ENGINE)
17 - ANIMAL - FARM
18 - ANIMAL - DEER
19 - ANIMAL - OTHER
20 - MOTOR VEHICLE IN TRANSPORT
21 - PARKED MOTOR VEHICLE
22 - WORK ZONE MAINTENANCE EQUIPMENT
23 - STRUCK BY FALLING, SHIFTING CARGO OR ANYTHING SET IN MOTION BY A MOTOR VEHICLE
24 - OTHER MOVABLE OBJECT

COLLISION WITH FIXED OBJECT
25 - IMPACT ATTENUATOR/CRASH CUSHION
26 - BRIDGE OVERHEAD STRUCTURE
27 - BRIDGE PIER OR ABUTMENT
28 - BRIDGE PARAPET
29 - BRIDGE RAIL
30 - GUARDRAIL FACE
31 - GUARDRAIL END
32 - PORTABLE BARRIER
33 - MEDIAN CABLE BARRIER
34 - MEDIAN GUARDRAIL BARRIER
35 - MEDIAN CONCRETE BARRIER
36 - MEDIAN OTHER BARRIER
37 - TRAFFIC SIGN POST
38 - OVERHEAD SIGN POST
39 - LIGHT/LUMINARIES SUPPORT
40 - UTILITY POLE
41 - OTHER POST, POLE OR SUPPORT
42 - CULVERT
43 - CURB
44 - DITCH
45 - EMBANKMENT
46 - FENCE
47 - MAILBOX
48 - TREE
49 - FIRE HYDRANT
50 - WORK ZONE MAINTENANCE EQUIPMENT
51 - WALL, BUILDING, TUNNEL
52 - OTHER FIXED OBJECT

UNIT SPEED: 010
☐ STATED
■ ESTIMATED

POSTED SPEED: 35

TRAFFIC CONTROL: 04
01 - NO CONTROLS
02 - STOP SIGN
03 - YIELD SIGN
04 - TRAFFIC SIGNAL
05 - TRAFFIC FLASHERS
06 - SCHOOL ZONE
07 - RAILROAD CROSSBUCKS
08 - RAILROAD FLASHERS
09 - RAILROAD GATES
10 - CONSTRUCTION BARRICADE
11 - PERSON (FLAGGER, OFFICER)
12 - PAVEMENT MARKINGS
13 - CROSSWALK LINES
14 - WALK/DON'T WALK
15 - OTHER
16 - NOT REPORTED

UNIT DIRECTION
FROM 1 TO 3
1 - NORTH
2 - SOUTH
3 - EAST
4 - WEST
5 - NORTHEAST
6 - NORTHWEST
7 - SOUTHEAST
8 - SOUTHWEST
9 - UNKNOWN

HSY8304 OH1U (REV 01/12)

MOTORIST / NON-MOTORIST / OCCUPANT

OHIO DEPARTMENT OF PUBLIC SAFETY — EDUCATION · SERVICE · PROTECTION

LOCAL REPORT NUMBER: 17049599

MOTORIST/NON-MOTORIST

Unit Number	Name: Last, First, Middle	Date of Birth	Age	Gender
01	WADE,MICHAEL E	12/09/1949	67	M (F - Female, M - Male)

Address, City, State, Zip: 9295 W NATIONAL RD NEW CARLISLE, OH 45344

Contact Phone- include area code: (937) 701-3122

Injuries	Injured Taken By	EMS Agency	Medical Facility Injured Taken To	Safety Equipment Used	DOT Compliant Motorcycle Helmet	Seating Position	Air Bag Usage	Ejection	Trapped
1				04	☐	01	1	1	1

OL State	Operator License Number	OL Class	No Valid OL	M/C End.	Condition	Alcohol/Drug Suspected	Alcohol Test Status	Alcohol Test Type	Alcohol Test Value	Drug Test Status	Drug Test Type
OH	RR589677	4	☐	☐	1	1	1	1	.	1	1

Offense Charged (☐ Local Code)	Offense Description	Citation Number	Hands-Free Device Used	Driver Distracted By
			☐	1

MOTORIST/NON-MOTORIST

Unit Number	Name: Last, First, Middle	Date of Birth	Age	Gender
02	MCKEE,DONALD W	05/06/1968	49	M (F - Female, M - Male)

Address, City, State, Zip: 1105 STYER DR NEW CARLISLE, OH 45344

Contact Phone- include area code: (937) 475-8586

Injuries	Injured Taken By	EMS Agency	Medical Facility Injured Taken To	Safety Equipment Used	DOT Compliant Motorcycle Helmet	Seating Position	Air Bag Usage	Ejection	Trapped
1				04	☐	01	1	1	1

OL State	Operator License Number	OL Class	No Valid OL	M/C End.	Condition	Alcohol/Drug Suspected	Alcohol Test Status	Alcohol Test Type	Alcohol Test Value	Drug Test Status	Drug Test Type
OH	RU342170	4	☐	☐	1	1	1	1	.	1	1

Offense Charged (☐ Local Code)	Offense Description	Citation Number	Hands-Free Device Used	Driver Distracted By
			☐	1

Injuries
1 - No Injury / None Reported
2 - Possible
3 - Non-Incapacitating
4 - Incapacitating
5 - Fatal

Injured Taken By
1 - Not Transported / Treated at Scene
2 - EMS
3 - Police
4 - Other
9 - Unknown

Safety Equipment Used

Motorist
01 - None Used - Vehicle Occupant
02 - Shoulder Belt Only Used
03 - Lap Belt Only Used
04 - Shoulder and Lap Belt Used
05 - Child Restraint System-Forward Facing
06 - Child Restraint System- Rear Facing
07 - Booster Seat
08 - Helmet Used
99 - Unknown Safety Equipment

Non-Motorist
09 - None Used
10 - Helmet Used
11 - Protective Pads Used (Elbows, Knees, Etc)
12 - Reflective Clothing
13 - Lighting
14 - Other

Seating Position
01 - Front - Left Side (Motorcycle Driver)
02 - Front - Middle
03 - Front - Right Side
04 - Second - Left Side (Motorcycle Passenger)
05 - Second - Middle
06 - Second - Right Side
07 - Third - Left Side (Motorcycle Side Car)
08 - Third - Middle
09 - Third - Right Side
10 - Sleeper Section of Cab (Truck)
11 - Passenger in Other Enclosed Cargo Area (Non-Trailing Unit Such as a Bus, Pick-up with Cap)
12 - Passenger in Unenclosed Cargo Area
13 - Trailing Unit
14 - Riding on Vehicle Exterior (Non-Trailing Unit)
15 - Non-Motorist
16 - Other
99 - Unknown

Air Bag Usage
1 - Not Deployed
2 - Deployed Front
3 - Deployed Side
4 - Deployed Both Front/Side
5 - Not Applicable
9 - Deployment Unknown

Ejection
1 - Not Ejected
2 - Totally Ejected
3 - Partially Ejected
4 - Not Applicable

Trapped
1 - Not Trapped
2 - Extricated by Mechanical Means
3 - Extricated by Non-Mechanical Means

Operator License Class
1 - Class A
2 - Class B
3 - Class C
4 - Regular Class (Ohio is "D")
5 - MC/Moped Only

Condition
1 - Apparently Normal
2 - Physical Impairment
3 - Emotional (Depressed, Angry, Disturbed)
4 - Illness
5 - Fell Asleep, Fainted, Fatigued
6 - Under the Influence of Medications, Drugs, Alcohol
7 - Other

Alcohol/Drug Suspected
1 - None
2 - Yes - Alcohol Suspected
3 - Yes - HBD Not Impaired
4 - Yes - Drugs Suspected
5 - Yes - Alcohol and Drugs Suspected

Alcohol Test Status
1 - None Given
2 - Test Refused
3 - Test Given, Contaminated Sample/Unusable
4 - Test Given, Results Known
5 - Test Given, Results Unknown

Alcohol Test Type
1 - None
2 - Blood
3 - Urine
4 - Breath
5 - Other

Drug Test Status
1 - None Given
2 - Test Refused
3 - Test Given, Contaminated Sample/Unusable
4 - Test Given, Results Known
5 - Test Given, Results Unknown

Drug Test Type
1 - None
2 - Blood
3 - Urine
4 - Other

Driver Distracted By
1 - No Distraction Reported
2 - Phone
3 - Texting/E-mailing
4 - Electronic Communication Device
5 - Other Electronic Device (Navigation Device, Radio, DVD)
6 - Other Inside the Vehicle
7 - External Distraction

OCCUPANT

Unit Number	Name: Last, First, Middle	Date of Birth	Age	Gender
				F - Female, M - Male

Address, City, State, Zip:

Contact Phone- include area code:

Injuries	Injured Taken By	EMS Agency	Medical Facility Injured Taken To	Safety Equipment Used	DOT Compliant Motorcycle Helmet	Seating Position	Air Bag Usage	Ejection	Trapped
					☐				

OCCUPANT

Unit Number	Name: Last, First, Middle	Date of Birth	Age	Gender
				F - Female, M - Male

Address, City, State, Zip:

Contact Phone- include area code:

Injuries	Injured Taken By	EMS Agency	Medical Facility Injured Taken To	Safety Equipment Used	DOT Compliant Motorcycle Helmet	Seating Position	Air Bag Usage	Ejection	Trapped
					☐				

HSY8306 OH1M (Rev 01/12)

OHIO DEPARTMENT OF PUBLIC SAFETY
EDUCATION · SERVICE · PROTECTION

OHIO TRAFFIC CRASH REPORT
DIAGRAM / NARRATIVE CONTINUATION

LOCAL REPORT NUMBER	REPORTING AGENCY	DATE OF CRASH
17049599	BUTLER TWP PD	M 8 D 3 Y 2017
IN COUNTY OF	CRASH LOCATION	
MONTGOMERY	IR 75/ BENCHWOOD RD	

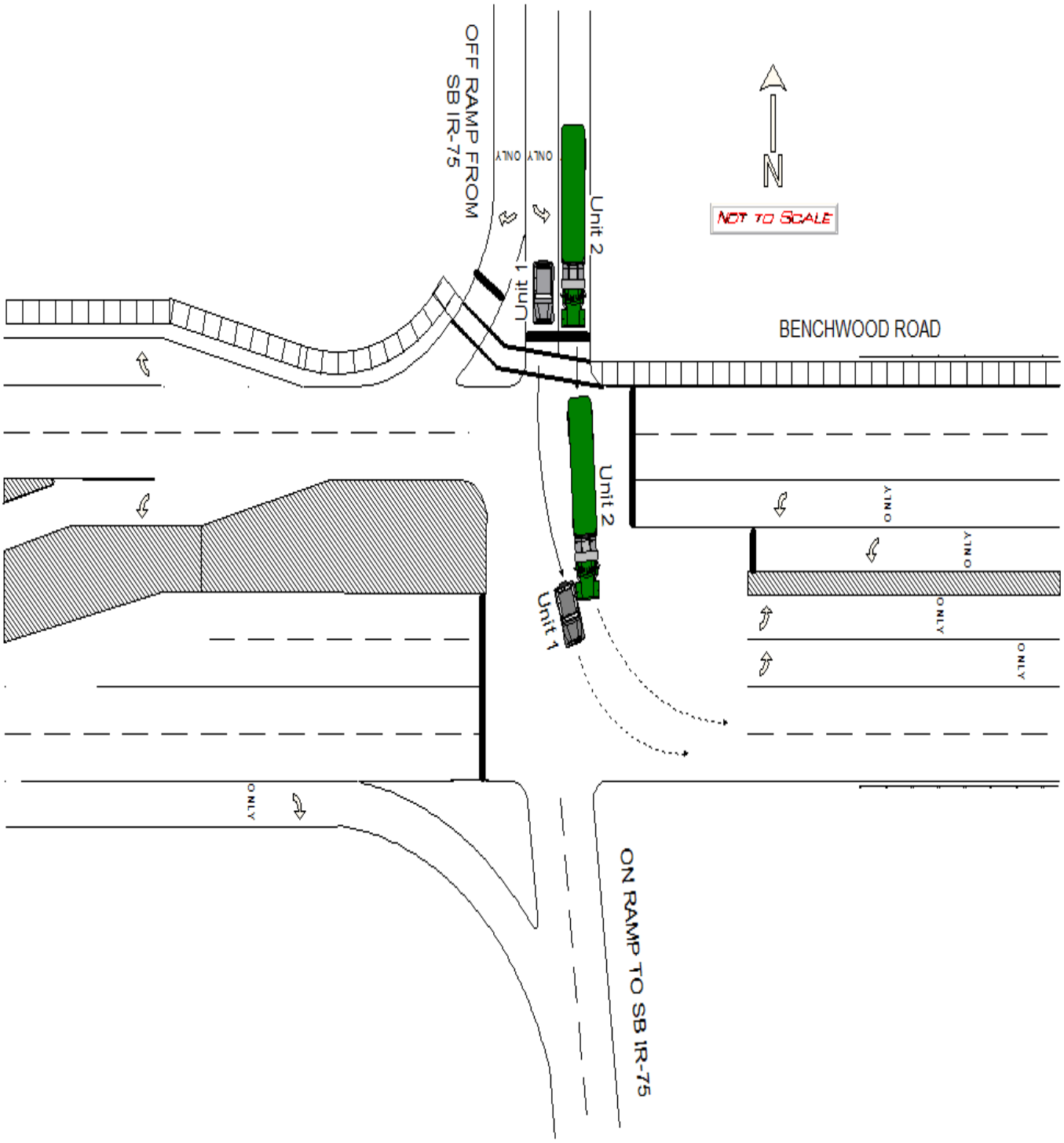

OFFICER'S SIGNATURE	BADGE NUMBER
X Ofc. Benton Smith	12