TRAFFIC CRASH REPORT

OHIO DEPARTMENT OF PUBLIC SAFETY — EDUCATION • SERVICE • PROTECTION

LOCAL INFORMATION

LOCAL REPORT NUMBER *: 17036390

CRASH SEVERITY: 3 (1 - FATAL, 2 - INJURY, 3 - PDO)

HIT/SKIP: 1 - SOLVED, 2 - UNSOLVED

■ PHOTOS TAKEN ■ OH-2 ☐ OH-1P ■ OH-3 ☐ OTHER

☐ PDO UNDER STATE REPORTABLE DOLLAR AMOUNT

☐ PRIVATE PROPERTY

REPORTING AGENCY NCIC *: 05724

REPORTING AGENCY NAME *: BUTLER TWP PD

NUMBER OF UNITS: 02

UNIT IN ERROR: 01 (98 - ANIMAL, 99 - UNKNOWN)

COUNTY *: 57

☐ CITY * ☐ VILLAGE * ■ TOWNSHIP *

CITY, VILLAGE, TOWNSHIP *: Butler

CRASH DATE *: 06/08/2017

TIME OF CRASH: 13:08

DAY OF WEEK: Thu

DEGREES / MINUTES / SECONDS — LATITUDE: 39:50:27.72 — LONGITUDE: -084:11:21.58

OR

DECIMAL DEGREES — LATITUDE: 39.841034 — LONGITUDE: -84.189330

ROADWAY DIVISION: ☐ DIVIDED ■ UNDIVIDED

DIVIDED LANE DIRECTION OF TRAVEL: N - NORTHBOUND, S - SOUTHBOUND, E - EASTBOUND, W - WESTBOUND

NUMBER OF THRU LANES: 04

ROAD TYPES OR MILEPOST [2]: AL - ALLEY, AV - AVENUE, BL - BOULEVARD, CR - CIRCLE, CT - COURT, DR - DRIVE, HE - HEIGHTS, HW - HIGHWAY, LA - LANE, MP - MILEPOST, PK - PARKWAY, PI - PIKE, PL - PLACE, RD - ROAD, SQ - SQUARE, ST - STREET, TE - TERRACE, TL - TRAIL, WA - WAY

LOCATION ROUTE TYPE [1]: ☐

LOCATION ROUTE NUMBER: ☐

LOC PREFIX: ☐ N,S, E,W

LOCATION ROAD NAME: BENCHWOOD

LOCATION ROAD TYPE [2]: RD

ROUTE TYPES [1]: IR - INTERSTATE ROUTE (INC. TURNPIKE), US - US ROUTE, SR - STATE ROUTE, CR - NUMBERED COUNTY ROUTE, TR - NUMBERED TOWNSHIP ROUTE

DISTANCE FROM REFERENCE: ☐ MILES ☐ FEET ☐ YARDS

DIR FROM REF: ☐ N,S, E,W

OF

REFERENCE ROUTE TYPE [1]: IR

REFERENCE ROUTE NUMBER: 75

REF PREFIX: ☐ N,S, E,W

REFERENCE NAME (ROAD, MILEPOST, HOUSE #):

REFERENCE ROAD TYPE [2]: ☐

REFERENCE POINT USED: 1 (1 - INTERSECTION, 2 - MILE POST, 3 - HOUSE NUMBER)

CRASH LOCATION: 02
01 - NOT AN INTERSECTION, 02 - FOUR-WAY INTERSECTION, 03 - T-INTERSECTION, 04 - Y-INTERSECTION, 05 - TRAFFIC CIRCLE/ROUNDABOUT, 06 - FIVE-POINT, OR MORE, 07 - ON RAMP, 08 - OFF RAMP, 09 - CROSSOVER, 10 - DRIVEWAY/ALLEY ACCESS, 11 - RAILWAY GRADE CROSSING, 12 - SHARED-USE PATHS OR TRAILS, 99 - UNKNOWN

■ INTERSECTION RELATED

LOCATION OF FIRST HARMFUL EVENT: 1 (1 - ON ROADWAY, 2 - ON SHOULDER, 3 - IN MEDIAN, 4 - ON ROADSIDE, 5 - ON GORE, 6 - OUTSIDE TRAFFICWAY, 9 - UNKNOWN)

ROAD CONTOUR: 1 (1 - STRAIGHT LEVEL, 2 - STRAIGHT GRADE, 3 - CURVE LEVEL, 4 - CURVE GRADE, 9 - UNKNOWN)

ROAD CONDITIONS — PRIMARY: 01 — SECONDARY: ☐
01 - DRY, 02 - WET, 03 - SNOW, 04 - ICE, 05 - SAND, MUD, DIRT, OIL, GRAVEL, 06 - WATER (STANDING, MOVING), 07 - SLUSH, 08 - DEBRIS*, 09 - RUT, HOLES, BUMPS, UNEVEN PAVEMENT*, 10 - OTHER, 99 - UNKNOWN

* SECONDARY CONDITION ONLY

MANNER OF CRASH COLLISION/IMPACT: 6
1 - NOT COLLISION BETWEEN TWO MOTOR VEHICLES IN TRANSPORT, 2 - REAR-END, 3 - HEAD-ON, 4 - REAR-TO-REAR, 5 - BACKING, 6 - ANGLE, 7 - SIDESWIPE, SAME DIRECTION, 8 - SIDESWIPE, OPPOSITE DIRECTION, 9 - UNKNOWN

WEATHER: 1
1 - CLEAR, 2 - CLOUDY, 3 - FOG, SMOG, SMOKE, 4 - RAIN, 5 - SLEET, HAIL, 6 - SNOW, 7 - SEVERE CROSSWINDS, 8 - BLOWING SAND, SOIL, DIRT, SNOW, 9 - OTHER/UNKNOWN

ROAD SURFACE: 2
1 - CONCRETE, 2 - BLACKTOP, BITUMINOUS, ASPHALT, 3 - BRICK/BLOCK, 4 - SLAG, GRAVEL, STONE, 5 - DIRT, 6 - OTHER

LIGHT CONDITIONS — PRIMARY: 1 — SECONDARY: ☐
1 - DAYLIGHT, 2 - DAWN, 3 - DUSK, 4 - DARK - LIGHTED ROADWAY, 5 - DARK - ROADWAY NOT LIGHTED, 6 - DARK - UNKNOWN ROADWAY LIGHTING, 7 - GLARE*, 8 - OTHER, 9 - UNKNOWN

* SECONDARY CONDITION ONLY

☐ SCHOOL ZONE RELATED

SCHOOL BUS RELATED: ☐ YES, SCHOOL BUS DIRECTLY INVOLVED ☐ YES, SCHOOL BUS INDIRECTLY INVOLVED

☐ WORK ZONE RELATED

☐ WORKERS PRESENT ☐ LAW ENFORCEMENT PRESENT (OFFICER/VEHICLE) ☐ LAW ENFORCEMENT PRESENT (VEHICLE ONLY)

TYPE OF WORK ZONE: ☐
1 - LANE CLOSURE, 2 - LANE SHIFT/CROSSOVER, 3 - WORK ON SHOULDER OR MEDIAN, 4 - INTERMITTENT OR MOVING WORK, 5 - OTHER

LOCATION OF CRASH IN WORK ZONE: ☐
1 - BEFORE THE FIRST WORK ZONE WARNING SIGN, 2 - ADVANCE WARNING AREA, 3 - TRANSITION AREA, 4 - ACTIVITY AREA, 5 - TERMINATION AREA

NARRATIVE

Unit #1 was traveling west on Benchwood Road in the left turn lane, and when at the IR-75 southbound ramp, Unit #1 attempted to make a left turn to travel south, and in doing so, failed to yield the right of way to oncoming traffic and collided with Unit #2, which was traveling east on Benchwood Road in the left straight travel lane.

Diagram

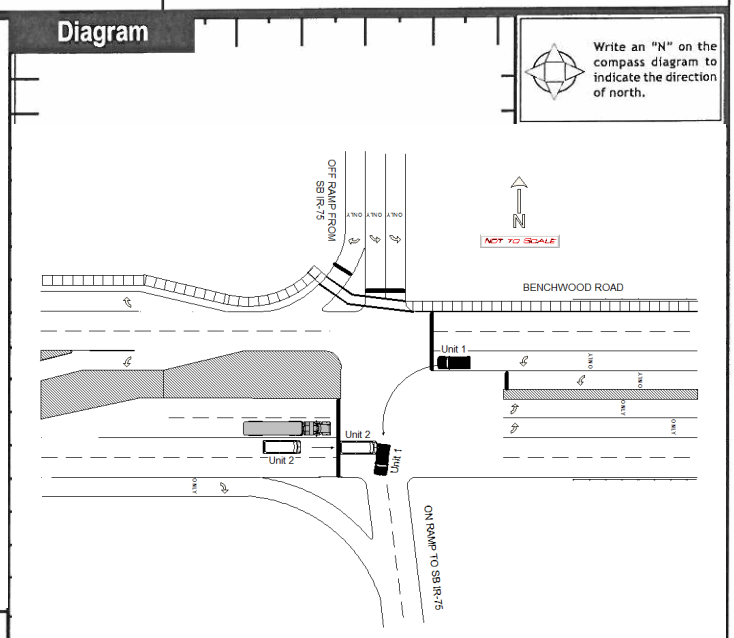

REPORT TAKEN BY: ■ POLICE AGENCY ☐ MOTORIST

☐ SUPPLEMENT (CORRECTION OR ADDITION TO AN EXISTING REPORT SENT TO ODPS)

DATE CRASH REPORTED	TIME CRASH REPORTED	DISPATCH TIME	ARRIVAL TIME	TIME CLEARED	OTHER INVESTIGATION TIME	TOTAL MINUTES
06/08/2017	13:08	13:10	13:14	14:09		55

OFFICER'S NAME *	OFFICER'S BADGE NUMBER	CHECKED BY	
Ofc. Benton Smith	12	Sgt. Mark Morgan	PAGE OF

HSY7001 OH1 (REV 01/12)

OHIO DEPARTMENT OF PUBLIC SAFETY
EDUCATION · SERVICE · PROTECTION

UNIT

Local Report Number: 17036390

Unit Number	Owner Name: Last, First, Middle (☐ Same As Driver)	Owner Phone Number - inc. area code (☐ Same As Driver)	Damage Scale	Damaged Area
01	TRIANGLE PRECISION	(937) 299-6776	3	Front: 02, 09, 03, 08, 10, 04, 07, 06, Rear

Owner Address: City, State, Zip (☐ Same As Driver)
1650 DELCO PARK DR DAYTON, OH 45420

Damage Scale: 1 - None; 2 - Minor; 3 - Functional; 4 - Disabling; 9 - Unknown

LP State	License Plate Number	Vehicle Identification Number	# Occupants
OH	DMU 3875	1GNDT13S252340457	01

Vehicle Year	Vehicle Make	Vehicle Model	Vehicle Color
2005	Chevrolet	Traverse	BLACK

■ Proof of Insurance Shown	Insurance Company	Policy Number	Towed By
	CINCINNATI INSURANCE	ETA 0142909	

Carrier Name, Address, City, State, Zip: ,

Carrier Phone- include area code:

US DOT:

HM Placard ID No.:

HM Class Number:

Vehicle Weight GVWR/GCWR: 1 - Less Than or Equal to 10k Lbs.; 2 - 10,001 to 26,000 Lbs; 3 - More Than 26,000 Lbs.

☐ Hazardous Material Released

Cargo Body Type: 01 - No Cargo Body Type/Not Applicable; 02 - Bus/Van (9-15 Seats, Inc Driver); 03 - Bus (16+ Seats, Inc Driver); 04 - Vehicle Towing Another Vehicle; 05 - Logging; 06 - Intermodal Container Chassis; 07 - Cargo Van/Enclosed Box; 08 - Grain, Chips, Gravel; 09 - Pole; 10 - Cargo Tank; 11 - Flat Bed; 12 - Dump; 13 - Concrete Mixer; 14 - Auto Transporter; 15 - Garbage/Refuse; 99 - Other/Unknown

Trafficway Description: 1 - Two-Way, Not Divided; 2 - Two-Way, Not Divided, Continuous Left Turn Lane; 3 - Two-Way, Divided, Unprotected(Painted or Grass >4 Ft.) Median; 4 - Two-Way, Divided, Positive Median Barrier; 5 - One-Way Trafficway

☐ Hit / Skip Unit

Non-Motorist Location Prior to Impact: 01 - Intersection - Marked Crosswalk; 02 - Intersection - No Crosswalk; 03 - Intersection - Other; 04 - Midblock - Marked Crosswalk; 05 - Travel Lane - Other Location; 06 - Bicycle Lane; 07 - Shoulder/Roadside; 08 - Sidewalk; 09 - Median/Crossing Island; 10 - Driveway Access; 11 - Shared-Use Path or Trail; 12 - Non-Trafficway Area; 99 - Other/Unknown

Type of Use: 1 - Personal; 2 - Commercial; 3 - Government

☐ In Emergency Response

Unit Type: 06; 99 - Unknown or Hit / Skip

Passenger Vehicles (less than 9 passengers): 01 - Sub-Compact; 02 - Compact; 03 - Mid Size; 04 - Full Size; 05 - Minivan; 06 - Sport Utility Vehicle; 07 - Pickup; 08 - Van; 09 - Motorcycle; 10 - Motorized Bicycle; 11 - Snowmobile/ATV; 12 - Other Passenger Vehicle

Med/Heavy Trucks or Combo Units > 10k lbs: 13 - Single Unit Truck or Van 2axle, 6 tires; 14 - Single Unit Truck; 3+ axles; 15 - Single Unit Truck / Trailer; 16 - Truck/Tractor (Bobtail); 17 - Tractor/Semi-Trailer; 18 - Tractor/Double; 19 - Tractor/Triples; 20 - Other Med/Heavy Vehicle

Bus/Van/Limo (9 or More Including Driver): 21 - Bus/Van (9-15 Seats, Inc Driver); 22 - Bus (16+ Seats, Inc Driver)

Non-Motorist: 23 - Animal with Rider; 24 - Animal with Buggy, Wagon, Surrey; 25 - Bicycle/Pedacyclist; 26 - Pedestrian/Skater; 27 - Other Non-Motorist

☐ Has HM Placard

Special Function: 01 - None; 02 - Taxi; 03 - Rental Truck (Over 10k Lbs); 04 - Bus - School (Public or Private); 05 - Bus - Transit; 06 - Bus - Charter; 07 - Bus - Shuttle; 08 - Bus - Other; 09 - Ambulance; 10 - Fire; 11 - Highway/Maintenance; 12 - Military; 13 - Police; 14 - Public Utility; 15 - Other Government; 16 - Construction Equip.; 17 - Farm Vehicle; 18 - Farm Equipment; 19 - Motorhome; 20 - Golf Cart; 21 - Train; 22 - Other (Explain in Narrative)

Most Damaged Area: 05; 01 - None; 02 - Center Front; 03 - Right Front; 04 - Right Side; 05 - Right Rear; 06 - Rear Center; 07 - Left Rear; 08 - Left Side; 09 - Left Front; 10 - Top and Windows; 11 - Undercarriage; 12 - Load/Trailer; 13 - Total(All Areas); 14 - Other; 99 - Unknown

Impact Area: 05

Action: 4; 1 - Non-Contact; 2 - Non-Collision; 3 - Striking; 4 - Struck; 5 - Striking/Struck; 9 - Unknown

Pre-Crash Actions: 06; 99 - Unknown

Motorist: 01 - Straight Ahead; 02 - Backing; 03 - Changing Lanes; 04 - Overtaking/Passing; 05 - Making Right Turn; 06 - Making Left Turn; 07 - Making U-Turn; 08 - Entering Traffic Lane; 09 - Leaving Traffic Lane; 10 - Parked; 11 - Slowing or Stopped in Traffic; 12 - Driverless; 13 - Negotiating a Curve; 14 - Other Motorist Action

Non-Motorist: 15 - Entering or Crossing Specified Location; 16 - Walking, Running, Jogging, Playing, Cycling; 17 - Working; 18 - Pushing Vehicle; 19 - Approaching or Leaving Vehicle; 20 - Standing; 21 - Other Non-Motorist Action

Contributing Circumstances

Primary: 02

Secondary:

99 - Unknown

Motorist: 01 - None; 02 - Failure to Yield; 03 - Ran Red Light; 04 - Ran Stop Sign; 05 - Exceeded Speed Limit; 06 - Unsafe Speed; 07 - Improper Turn; 08 - Left of Center; 09 - Followed Too Closely/ACDA; 10 - Improper Lane Change /Passing/Off Road; 11 - Improper Backing; 12 - Improper Start From Parked Position; 13 - Stopped or Parked Illegally; 14 - Operating Vehicle in Negligent Manner; 15 - Swerving to Avoid (Due to External Conditions); 16 - Wrong Side/Wrong Way; 17 - Failure to Control; 18 - Vision Obstruction; 19 - Operating Defective Equipment; 20 - Load Shifting/Falling/Spilling; 21 - Other Improper Action

Non-Motorist: 22 - None; 23 - Improper Crossing; 24 - Darting; 25 - Lying and/or Illegally in Roadway; 26 - Failure to Yield Right of Way; 27 - Not Visible (Dark Clothing); 28 - Inattentive; 29 - Failure to Obey Traffic Signs /Signals/Officer; 30 - Wrong Side of the Road; 31 - Other Non-Motorist Action

Vehicle Defects: 01 - Turn Signals; 02 - Head Lamps; 03 - Tail Lamps; 04 - Brakes; 05 - Steering; 06 - Tire Blowout; 07 - Worn or Slick tires; 08 - Trailer Equipment Defective; 09 - Motor Trouble; 10 - Disabled From Prior Accident; 11 - Other Defects

Sequence of Events: 1 - 20; 2; 3; 4; 5; 6; 99 - Unknown

First Harmful Event: 1

Most Harmful Event: 1

Non-Collision Events: 01 - Overturn/Rollover; 02 - Fire/Explosion; 03 - Immersion; 04 - Jackknife; 05 - Cargo/Equipment Loss or Shift; 06 - Equipment Failure (Blown Tire, Brake Failure, etc); 07 - Separation of Units; 08 - Ran Off Road Right; 09 - Ran Off Road Left; 10 - Cross Median; 11 - Cross Center Line Opposite Direction of Travel; 12 - Downhill Runaway; 13 - Other Non-Collision

Collision with Person, Vehicle or Object Not Fixed: 14 - Pedestrian; 15 - Pedalcycle; 16 - Railway Vehicle (Train,Engine); 17 - Animal - Farm; 18 - Animal - Deer; 19 - Animal - Other; 20 - Motor Vehicle in Transport; 21 - Parked Motor Vehicle; 22 - Work Zone Maintenance Equipment; 23 - Struck by Falling, Shifting Cargo or Anything Set in Motion by a Motor Vehicle; 24 - Other Movable Object

Collision with Fixed Object: 25 - Impact Attenuator/Crash Cushion; 26 - Bridge Overhead Structure; 27 - Bridge Pier or Abutment; 28 - Bridge Parapet; 29 - Bridge Rail; 30 - Guardrail Face; 31 - Guardrail End; 32 - Portable Barrier; 33 - Median Cable Barrier; 34 - Median Guardrail Barrier; 35 - Median Concrete Barrier; 36 - Median Other Barrier; 37 - Traffic Sign Post; 38 - Overhead Sign Post; 39 - Light/Luminaries Support; 40 - Utility Pole; 41 - Other Post, Pole or Support; 42 - Culvert; 43 - Curb; 44 - Ditch; 45 - Embankment; 46 - Fence; 47 - Mailbox; 48 - Tree; 49 - Fire Hydrant; 50 - Work Zone Maintenance Equipment; 51 - Wall, Building, Tunnel; 52 - Other Fixed Object

Unit Speed: 015; ☐ Stated ■ Estimated

Posted Speed: 35

Traffic Control: 04; 01 - No Controls; 02 - Stop Sign; 03 - Yield Sign; 04 - Traffic Signal; 05 - Traffic Flashers; 06 - School Zone; 07 - Railroad Crossbucks; 08 - Railroad Flashers; 09 - Railroad Gates; 10 - Construction Barricade; 11 - Person (Flagger, Officer); 12 - Pavement Markings; 13 - Crosswalk Lines; 14 - Walk/Don't Walk; 15 - Other; 16 - Not Reported

Unit Direction: From 3 To 8; 1 - North; 2 - South; 3 - East; 4 - West; 5 - Northeast; 6 - Northwest; 7 - Southeast; 8 - Southwest; 9 - Unknown

HSY8304 OH1U (Rev 01/12)

OHIO DEPARTMENT OF PUBLIC SAFETY
EDUCATION · SERVICE · PROTECTION

UNIT

Local Report Number: 17036390

Unit Number	Owner Name: Last, First, Middle (☐ Same As Driver)	Owner Phone Number - inc. area code (☐ Same As Driver)	Damage Scale	Damaged Area
02	AT&T	(937) 231-7311	4	Front: 02, 09, 08, 10, 04, 07, 06, 05; Rear

Owner Address: City, State, Zip (☐ Same As Driver): 2024 VALLEY ST DAYTON, OH 45404

1 - None
2 - Minor
3 - Functional
4 - Disabling
9 - Unknown

LP State	License Plate Number	Vehicle Identification Number	# Occupants
OH	PIC 7420	1GCWGFCA3D1903773	01

Vehicle Year	Vehicle Make	Vehicle Model	Vehicle Color
	Chevrolet	Van	WHITE

■ Proof of Insurance Shown	Insurance Company	Policy Number	Towed By
	OLD REPUBLIC INSURANCE	MWTB304716	Busy Bee Towing

Carrier Name, Address, City, State, Zip: ,

Carrier Phone- include area code:

US DOT:

HM Placard ID No.:

HM Class Number:

Vehicle Weight GVWR/GCWR: 1 - Less Than or Equal to 10k Lbs. / 2 - 10,001 to 26,000 Lbs / 3 - More Than 26,000 Lbs. — 1

☐ Hazardous Material Released

Cargo Body Type: 01
01 - No Cargo Body Type/Not Applicable
02 - Bus/Van (9-15 Seats, Inc Driver)
03 - Bus (16+ Seats, Inc Driver)
04 - Vehicle Towing Another Vehicle
05 - Logging
06 - Intermodal Container Chassis
07 - Cargo Van/Enclosed Box
08 - Grain, Chips, Gravel
09 - Pole
10 - Cargo Tank
11 - Flat Bed
12 - Dump
13 - Concrete Mixer
14 - Auto Transporter
15 - Garbage/Refuse
99 - Other/Unknown

Trafficway Description: 1
1 - Two-Way, Not Divided
2 - Two-Way, Not Divided, Continuous Left Turn Lane
3 - Two-Way, Divided, Unprotected(Painted or Grass >4 Ft.) Median
4 - Two-Way, Divided, Positive Median Barrier
5 - One-Way Trafficway

☐ Hit / Skip Unit

Non-Motorist Location Prior to Impact:
01 - Intersection - Marked Crosswalk
02 - Intersection - No Crosswalk
03 - Intersection - Other
04 - Midblock - Marked Crosswalk
05 - Travel Lane - Other Location
06 - Bicycle Lane
07 - Shoulder/Roadside
08 - Sidewalk
09 - Median/Crossing Island
10 - Driveway Access
11 - Shared-Use Path or Trail
12 - Non-Trafficway Area
99 - Other/Unknown

Type of Use: 1
1 - Personal
2 - Commercial
3 - Government

☐ In Emergency Response

Unit Type: 08
99 - Unknown or Hit / Skip

Passenger Vehicles (less than 9 passengers)
01 - Sub-Compact
02 - Compact
03 - Mid Size
04 - Full Size
05 - Minivan
06 - Sport Utility Vehicle
07 - Pickup
08 - Van
09 - Motorcycle
10 - Motorized Bicycle
11 - Snowmobile/ATV
12 - Other Passenger Vehicle

Med/Heavy Trucks or Combo Units > 10k lbs
13 - Single Unit Truck or Van 2axle, 6 tires
14 - Single Unit Truck; 3+ axles
15 - Single Unit Truck / Trailer
16 - Truck/Tractor (Bobtail)
17 - Tractor/Semi-Trailer
18 - Tractor/Double
19 - Tractor/Triples
20 - Other Med/Heavy Vehicle

Bus/Van/Limo (9 or More Including Driver)
21 - Bus/Van (9-15 Seats, Inc Driver)
22 - Bus (16+ Seats, Inc Driver)

Non-Motorist
23 - Animal with Rider
24 - Animal with Buggy, Wagon, Surrey
25 - Bicycle/Pedacyclist
26 - Pedestrian/Skater
27 - Other Non-Motorist

☐ Has HM Placard

Special Function: 01
01 - None
02 - Taxi
03 - Rental Truck (Over 10k Lbs)
04 - Bus - School (Public or Private)
05 - Bus - Transit
06 - Bus - Charter
07 - Bus - Shuttle
08 - Bus - Other
09 - Ambulance
10 - Fire
11 - Highway/Maintenance
12 - Military
13 - Police
14 - Public Utility
15 - Other Government
16 - Construction Equip.
17 - Farm Vehicle
18 - Farm Equipment
19 - Motorhome
20 - Golf Cart
21 - Train
22 - Other (Explain in Narrative)

Most Damaged Area: 03
01 - None
02 - Center Front
03 - Right Front
04 - Right Side
05 - Right Rear
06 - Rear Center
07 - Left Rear
08 - Left Side
09 - Left Front
10 - Top and Windows
11 - Undercarriage
12 - Load/Trailer
13 - Total(All Areas)
14 - Other
99 - Unknown

Impact Area: 02

Action: 3
1 - Non-Contact
2 - Non-Collision
3 - Striking
4 - Struck
5 - Striking/Struck
9 - Unknown

Pre-Crash Actions: 01
99 - Unknown

Motorist
01 - Straight Ahead
02 - Backing
03 - Changing Lanes
04 - Overtaking/Passing
05 - Making Right Turn
06 - Making Left Turn
07 - Making U-Turn
08 - Entering Traffic Lane
09 - Leaving Traffic Lane
10 - Parked
11 - Slowing or Stopped in Traffic
12 - Driverless
13 - Negotiating a Curve
14 - Other Motorist Action

Non-Motorist
15 - Entering or Crossing Specified Location
16 - Walking, Running, Jogging, Playing, Cycling
17 - Working
18 - Pushing Vehicle
19 - Approaching or Leaving Vehicle
20 - Standing
21 - Other Non-Motorist Action

Contributing Circumstances

Primary: 01
Secondary:
99 - Unknown

Motorist
01 - None
02 - Failure to Yield
03 - Ran Red Light
04 - Ran Stop Sign
05 - Exceeded Speed Limit
06 - Unsafe Speed
07 - Improper Turn
08 - Left of Center
09 - Followed Too Closely/ACDA
10 - Improper Lane Change /Passing/Off Road
11 - Improper Backing
12 - Improper Start From Parked Position
13 - Stopped or Parked Illegally
14 - Operating Vehicle in Negligent Manner
15 - Swerving to Avoid (Due to External Conditions)
16 - Wrong Side/Wrong Way
17 - Failure to Control
18 - Vision Obstruction
19 - Operating Defective Equipment
20 - Load Shifting/Falling/Spilling
21 - Other Improper Action

Non-Motorist
22 - None
23 - Improper Crossing
24 - Darting
25 - Lying and/or Illegally in Roadway
26 - Failure to Yield Right of Way
27 - Not Visible (Dark Clothing)
28 - Inattentive
29 - Failure to Obey Traffic Signs /Signals/Officer
30 - Wrong Side of the Road
31 - Other Non-Motorist Action

Vehicle Defects:
01 - Turn Signals
02 - Head Lamps
03 - Tail Lamps
04 - Brakes
05 - Steering
06 - Tire Blowout
07 - Worn or Slick tires
08 - Trailer Equipment Defective
09 - Motor Trouble
10 - Disabled From Prior Accident
11 - Other Defects

Sequence of Events: 1: 20; 2: ; 3: ; 4: ; 5: ; 6:
99 - Unknown

First Harmful Event: 1
Most Harmful Event: 1

Non-Collision Events
01 - Overturn/Rollover
02 - Fire/Explosion
03 - Immersion
04 - Jackknife
05 - Cargo/Equipment Loss or Shift
06 - Equipment Failure (Blown Tire, Brake Failure, etc)
07 - Separation of Units
08 - Ran Off Road Right
09 - Ran Off Road Left
10 - Cross Median
11 - Cross Center Line Opposite Direction of Travel
12 - Downhill Runaway
13 - Other Non-Collision

Collision with Person, Vehicle or Object Not Fixed
14 - Pedestrian
15 - Pedalcycle
16 - Railway Vehicle (Train,Engine)
17 - Animal - Farm
18 - Animal - Deer
19 - Animal - Other
20 - Motor Vehicle in Transport
21 - Parked Motor Vehicle
22 - Work Zone Maintenance Equipment
23 - Struck by Falling, Shifting Cargo or Anything Set in Motion by a Motor Vehicle
24 - Other Movable Object

Collision with Fixed Object
25 - Impact Attenuator/Crash Cushion
26 - Bridge Overhead Structure
27 - Bridge Pier or Abutment
28 - Bridge Parapet
29 - Bridge Rail
30 - Guardrail Face
31 - Guardrail End
32 - Portable Barrier
33 - Median Cable Barrier
34 - Median Guardrail Barrier
35 - Median Concrete Barrier
36 - Median Other Barrier
37 - Traffic Sign Post
38 - Overhead Sign Post
39 - Light/Luminaries Support
40 - Utility Pole
41 - Other Post, Pole or Support
42 - Culvert
43 - Curb
44 - Ditch
45 - Embankment
46 - Fence
47 - Mailbox
48 - Tree
49 - Fire Hydrant
50 - Work Zone Maintenance Equipment
51 - Wall, Building, Tunnel
52 - Other Fixed Object

Unit Speed: 030
☐ Stated
■ Estimated

Posted Speed: 35

Traffic Control: 04
01 - No Controls
02 - Stop Sign
03 - Yield Sign
04 - Traffic Signal
05 - Traffic Flashers
06 - School Zone
07 - Railroad Crossbucks
08 - Railroad Flashers
09 - Railroad Gates
10 - Construction Barricade
11 - Person (Flagger, Officer)
12 - Pavement Markings
13 - Crosswalk Lines
14 - Walk/Don't Walk
15 - Other
16 - Not Reported

Unit Direction: From 4 To 3
1 - North
2 - South
3 - East
4 - West
5 - Northeast
6 - Northwest
7 - Southeast
8 - Southwest
9 - Unknown

Page of

HSY8304 OH1U (Rev 01/12)

MOTORIST / NON-MOTORIST / OCCUPANT

OHIO DEPARTMENT OF PUBLIC SAFETY — EDUCATION · SERVICE · PROTECTION

LOCAL REPORT NUMBER: 17036390

MOTORIST/NON-MOTORIST

Unit Number	Name: Last, First, Middle	Date of Birth	Age	Gender
01	THOMPSON,BRIAN J	08/18/1955	61	M (F - Female, M - Male)

Address, City, State, Zip: 45 S PLEASANT AVE FAIRBORN, OH 45324

Contact Phone- include area code: (937) 422-3283

Injuries	Injured Taken By	EMS Agency	Medical Facility Injured Taken To	Safety Equipment Used	DOT Compliant Motorcycle Helmet	Seating Position	Air Bag Usage	Ejection	Trapped
1				04	☐	01	1	1	1

OL State	Operator License Number	OL Class	No Valid OL	M/C End.	Condition	Alcohol/Drug Suspected	Alcohol Test Status	Alcohol Test Type	Alcohol Test Value	Drug Test Status	Drug Test Type
OH	RK749442	4	☐	☐	1	1	1	1	.	1	1

Offense Charged (☐ Local Code)	Offense Description	Citation Number	Hands-Free Device Used	Driver Distracted By
4511.42	FAILURE TO YIELD WHILE TURNING LE	42665	☐	7

MOTORIST/NON-MOTORIST

Unit Number	Name: Last, First, Middle	Date of Birth	Age	Gender
02	SHAFER,DANIEL	02/07/1984	33	M (F - Female, M - Male)

Address, City, State, Zip: 509 VIRGINIA AVE TROY, OH 45373

Contact Phone- include area code: (937) 654-4583

Injuries	Injured Taken By	EMS Agency	Medical Facility Injured Taken To	Safety Equipment Used	DOT Compliant Motorcycle Helmet	Seating Position	Air Bag Usage	Ejection	Trapped
1				04	☐	01	1	1	1

OL State	Operator License Number	OL Class	No Valid OL	M/C End.	Condition	Alcohol/Drug Suspected	Alcohol Test Status	Alcohol Test Type	Alcohol Test Value	Drug Test Status	Drug Test Type
OH	SB183123	4	☐	☐	1	1	1	1	.	1	1

Offense Charged (☐ Local Code)	Offense Description	Citation Number	Hands-Free Device Used	Driver Distracted By
			☐	1

Injuries
1 - No Injury / None Reported
2 - Possible
3 - Non-Incapacitating
4 - Incapacitating
5 - Fatal

Injured Taken By
1 - Not Transported / Treated at Scene
2 - EMS
3 - Police
4 - Other
9 - Unknown

Safety Equipment Used

Motorist
01 - None Used - Vehicle Occupant
02 - Shoulder Belt Only Used
03 - Lap Belt Only Used
04 - Shoulder and Lap Belt Used
05 - Child Restraint System-Forward Facing
06 - Child Restraint System- Rear Facing
07 - Booster Seat
08 - Helmet Used
99 - Unknown Safety Equipment

Non-Motorist
09 - None Used
10 - Helmet Used
11 - Protective Pads Used (Elbows, Knees, Etc)
12 - Reflective Clothing
13 - Lighting
14 - Other

Seating Position
01 - Front - Left Side (Motorcycle Driver)
02 - Front - Middle
03 - Front - Right Side
04 - Second - Left Side (Motorcycle Passenger)
05 - Second - Middle
06 - Second - Right Side
07 - Third - Left Side (Motorcycle Side Car)
08 - Third - Middle
09 - Third - Right Side
10 - Sleeper Section of Cab (Truck)
11 - Passenger in Other Enclosed Cargo Area (Non-Trailing Unit Such as a Bus, Pick-up with Cap)
12 - Passenger in Unenclosed Cargo Area
13 - Trailing Unit
14 - Riding on Vehicle Exterior (Non-Trailing Unit)
15 - Non-Motorist
16 - Other
99 - Unknown

Air Bag Usage
1 - Not Deployed
2 - Deployed Front
3 - Deployed Side
4 - Deployed Both Front/Side
5 - Not Applicable
9 - Deployment Unknown

Ejection
1 - Not Ejected
2 - Totally Ejected
3 - Partially Ejected
4 - Not Applicable

Trapped
1 - Not Trapped
2 - Extricated by Mechanical Means
3 - Extricated by Non-Mechanical Means

Operator License Class
1 - Class A
2 - Class B
3 - Class C
4 - Regular Class (Ohio is "D")
5 - MC/Moped Only

Condition
1 - Apparently Normal
2 - Physical Impairment
3 - Emotional (Depressed, Angry, Disturbed)
4 - Illness
5 - Fell Asleep, Fainted, Fatigued
6 - Under the Influence of Medications, Drugs, Alcohol
7 - Other

Alcohol/Drug Suspected
1 - None
2 - Yes - Alcohol Suspected
3 - Yes - HBD Not Impaired
4 - Yes - Drugs Suspected
5 - Yes - Alcohol and Drugs Suspected

Alcohol Test Status
1 - None Given
2 - Test Refused
3 - Test Given, Contaminated Sample/Unusable
4 - Test Given, Results Known
5 - Test Given, Results Unknown

Alcohol Test Type
1 - None
2 - Blood
3 - Urine
4 - Breath
5 - Other

Drug Test Status
1 - None Given
2 - Test Refused
3 - Test Given, Contaminated Sample/Unusable
4 - Test Given, Results Known
5 - Test Given, Results Unknown

Drug Test Type
1 - None
2 - Blood
3 - Urine
4 - Other

Driver Distracted By
1 - No Distraction Reported
2 - Phone
3 - Texting/E-mailing
4 - Electronic Communication Device
5 - Other Electronic Device (Navigation Device, Radio, DVD)
6 - Other Inside the Vehicle
7 - External Distraction

OCCUPANT

Unit Number	Name: Last, First, Middle	Date of Birth	Age	Gender
				F - Female, M - Male

Address, City, State, Zip:

Contact Phone- include area code:

Injuries	Injured Taken By	EMS Agency	Medical Facility Injured Taken To	Safety Equipment Used	DOT Compliant Motorcycle Helmet	Seating Position	Air Bag Usage	Ejection	Trapped
					☐				

OCCUPANT

Unit Number	Name: Last, First, Middle	Date of Birth	Age	Gender
				F - Female, M - Male

Address, City, State, Zip:

Contact Phone- include area code:

Injuries	Injured Taken By	EMS Agency	Medical Facility Injured Taken To	Safety Equipment Used	DOT Compliant Motorcycle Helmet	Seating Position	Air Bag Usage	Ejection	Trapped
					☐				

HSY8306 OH1M (Rev 01/12)

OHIO DEPARTMENT OF PUBLIC SAFETY
EDUCATION · SERVICE · PROTECTION

OHIO TRAFFIC CRASH REPORT
DIAGRAM / NARRATIVE CONTINUATION

LOCAL REPORT NUMBER	REPORTING AGENCY	DATE OF CRASH
17036390	BUTLER TWP PD	M 6 D 8 Y 2017
IN COUNTY OF	CRASH LOCATION	
MONTGOMERY	BENCHWOOD RD/IR 75	

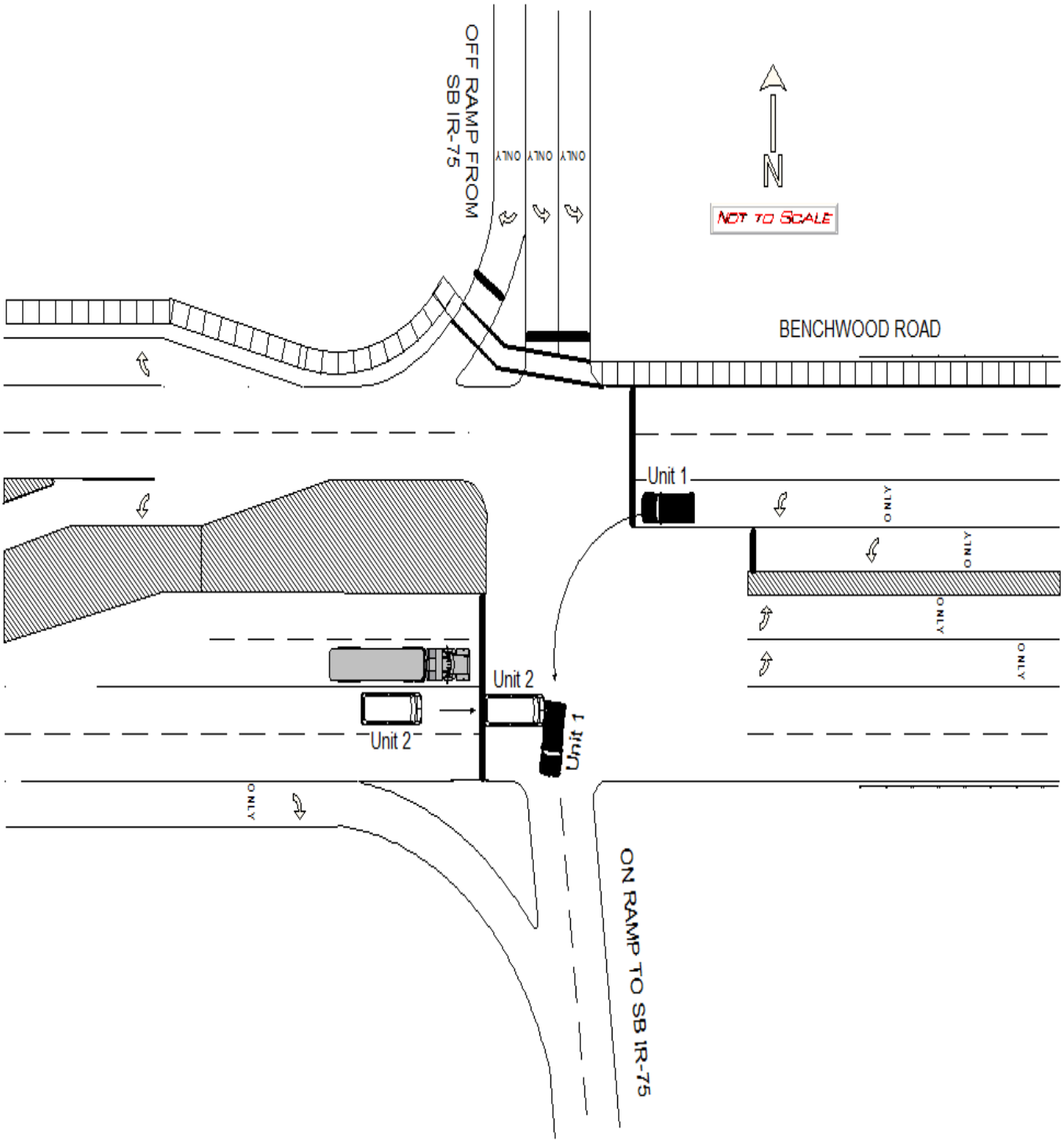

OFFICER'S SIGNATURE	BADGE NUMBER
X Ofc. Benton Smith	12